

# Plat Book-XXX-Page 177B

# 30579 Filed This 27 day of May 1968  
 And Recorded in Vol. XXX Page 177 at 9:29 A.M.  
 Ollie Garrison  
 Register Marine Conveyance Greenville County, S. C.

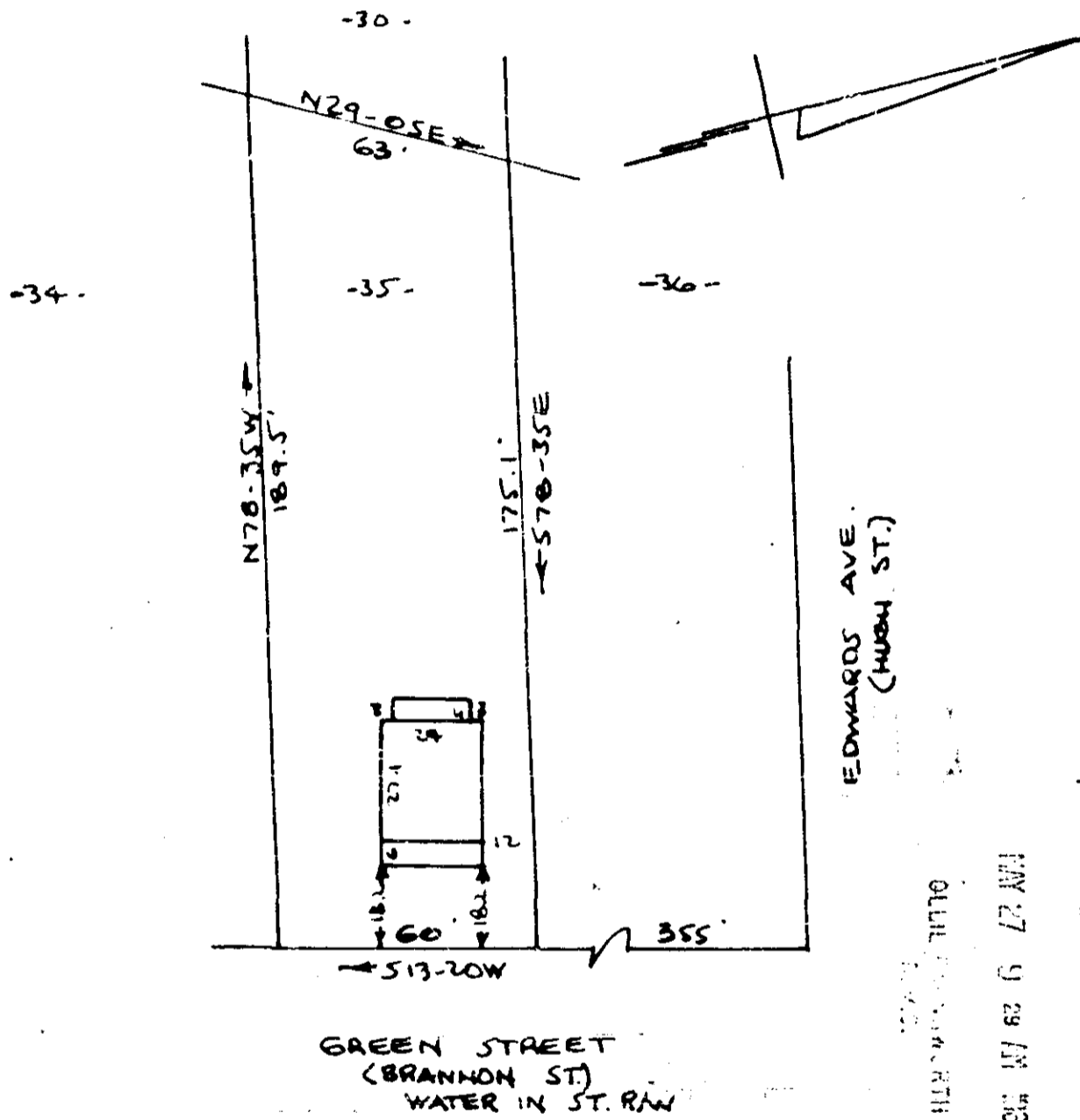

PROPERTY OF  
**FRANCES P. BEASON**  
 GAER, S.C. (GREENVILLE COUNTY)  
 SCALE 1" = 40'

This is to certify that on the 23rd day of May 1968, I surveyed the property shown on this plat, being known as Lot 35 on a plat of BROOKVILLE and recorded in the R.M.C. Office Greenville County, S.C., in Plat Book "C", Page 52, also being known as property of FRANCES P. BEASON, in Plat Book Page and that the property lines, walls and buildings are as shown herein, and that the walls and buildings located on said lot do not encroach or project on adjacent street or property, and that no adjacent buildings or walls encroach or project on said premises.

*R. B. Bruce*  
 R.B. BRUCE RLS 7/19/68

Carolina Engineering & Surveying Company  
 Greenville, S.C.

30579

See 504 XXX-177